

8/5 (46)

# GIVE ME THE SIMPLE LIFE

1st Eb ALTO SAXOPHONE

LYRIC BY HARRY RUBY  
MUSIC BY RUBE BLOOM  
ARRANGED BY DAVE WOLPE

SWING (♩ = 138)

(SOLO) (TENOR LEAD)

1st ALTO SAX.

"SIMPLE LIFE"

# GIVE ME THE SIMPLE LIFE

1st Eb TENOR SAXOPHONE

LYRIC BY HARRY RUBY  
MUSIC BY RUBE BLOOM  
ARRANGED BY DAVE WOLPE

SWING (♩ = 138)

(SOLO) (LEAD)

**D**

**E**

Bm7(b5) E7(b9) Am D9 G7

**F** Dm7 G+7 Em7 A7(b9) Dm7 E7(b9) Am7 C9

F#m7(b5) Fm6 C/D Am7 Dm7 G7 C

**G**

**H**

# GIVE ME THE SIMPLE LIFE

2<sup>ND</sup> Eb ALTO SAXOPHONE

LYRIC BY HARRY RUBY  
MUSIC BY RUBE BLOOM  
ARRANGED BY DAVE WOLPE

[SWING] (♩ = 138)

(1<sup>ST</sup> TENOR CUE)

**D**  

**F**  

**A**  

**E**  

**A**  

**F**  

**B**  

**G**  

**A**  

**H**  

# GIVE ME THE SIMPLE LIFE

2<sup>ND</sup> B♭ TENOR SAXOPHONE

LYRIC BY HARRY RUBY  
MUSIC BY RUBE BLOOM  
ARRANGED BY DAVE WOLFE

SWING (♩ = 138)

(SOLO)

2ND TENOR SAX

"SIMPLE LIFE"

**D**

**E**

**A**

**F**

**3**

**G**

**H**

# GIVE ME THE SIMPLE LIFE

E♭ BARITONE SAXOPHONE

LYRIC BY HARRY RUBY  
MUSIC BY RUBE BLOOM  
ARRANGED BY DAVE WOLPE

SWING (♩ = 138)

(SOLO)

**D**

**E**

**F**

**G**

**H**

# GIVE ME THE SIMPLE LIFE

LYRIC BY HARRY RUBY  
MUSIC BY RUBE BLOOM  
ARRANGED BY DAVE WOLFE

1<sup>ST</sup> B♭ TRUMPET

SWING (♩ = 138)

Additional markings include "UNIS, SOLI" above the second staff of System 2 and various articulation marks such as accents and slurs throughout the score.

1<sup>ST</sup> TRUMPET

"SIMPLE LIFE"

15

4

3

3

7

3

# GIVE ME THE SIMPLE LIFE

2ND  $\text{B}\flat$  TRUMPET

LYRIC BY HARRY RUBY  
MUSIC BY RUBE BLOOM  
ARRANGED BY DAVE WOLFE

SWING ( $\text{♩} = 138$ )

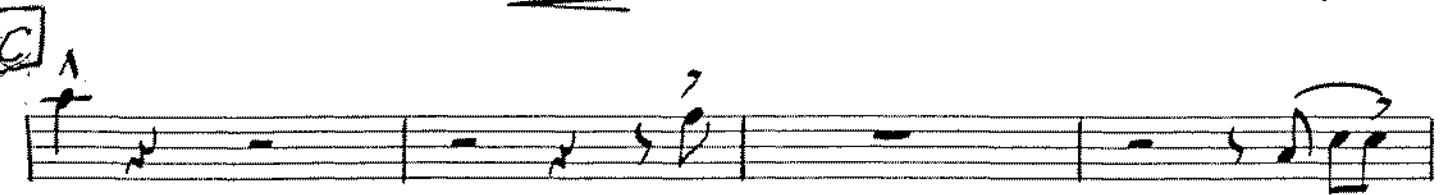
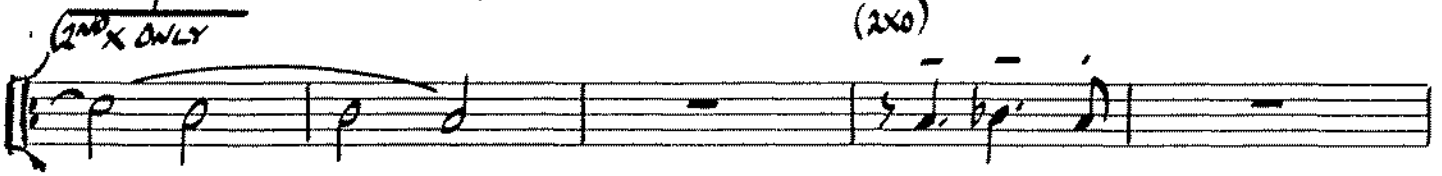
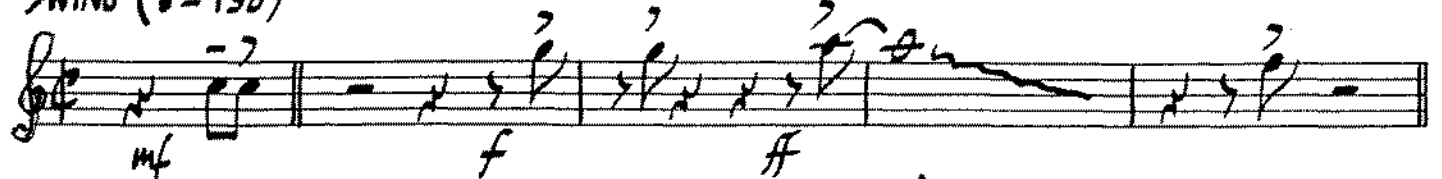

2<sup>ND</sup> TRUMPET

- 2 -

"SIMPLE LIFE"

**D** SOLO  
 Dm G9 Em7 A7(b9) Dm7 E7 Am7 C7

F#7(b5) Fm6 C/E Am7 Dm7 Em7 A7 Dm7 G7

Dm7 G7(b9) Em7 A7(b9) Dm7 E7 Am7 C7

(AS IS OR AD LIB.)

F#7(b5) Fm6 C/E Am7 Dm7 G7 C

**E**  
 f p < A

**F**  
 mf 3

**G**  
 mf #

3RD TRUMPET

"SIMPLE LIFE"

D 15

E

F 4

G 3

H 4

I 8

J 3

K 7

L 3

M

# GIVE ME THE SIMPLE LIFE

4<sup>TH</sup> B♭ TRUMPET

LYRIC BY HARRY RUBY  
MUSIC BY RUBE BLOOM  
ARRANGED BY DAVE WOLFE

SWING (♩ = 138)

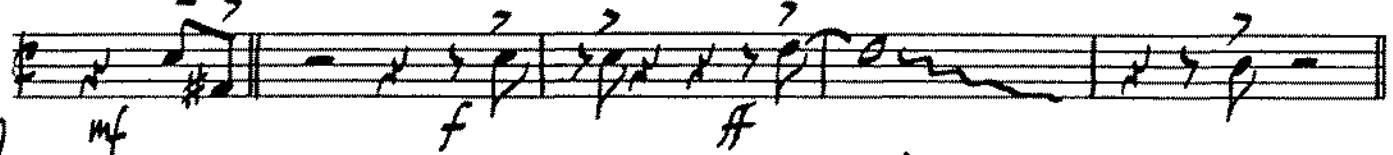

A *mf*  
2<sup>ND</sup> X ONLY

(2X0)

(UNIS. SOLI)

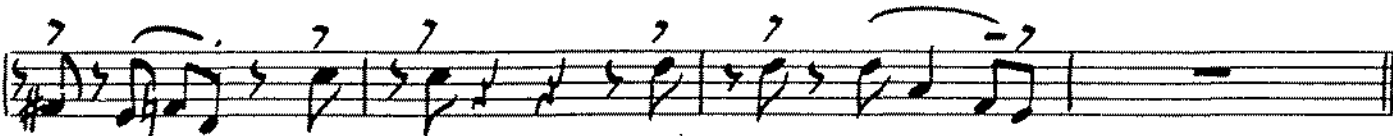
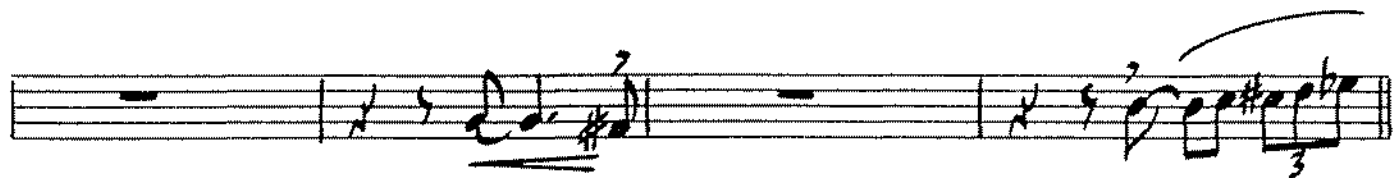

4TH TRUMPET

"SIMPLE LIFE"

D 15

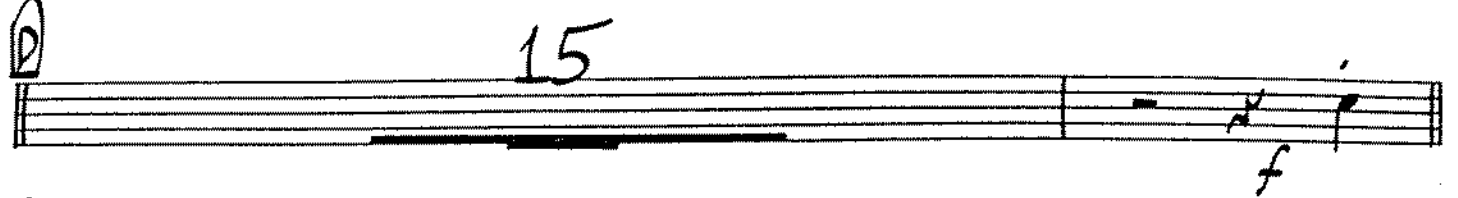

E

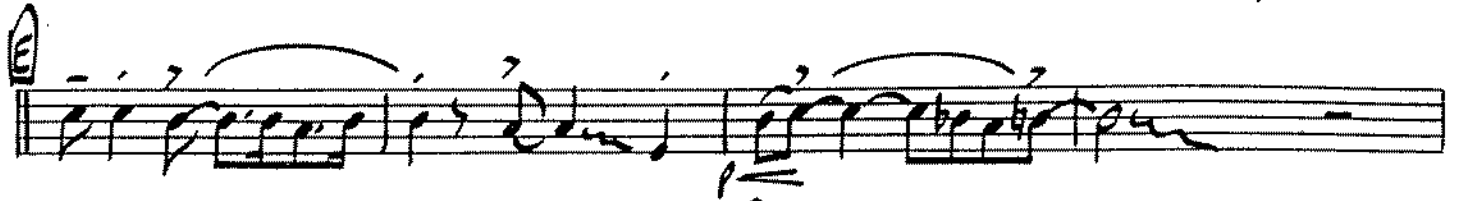

F 4

G 3

H 4

I 8

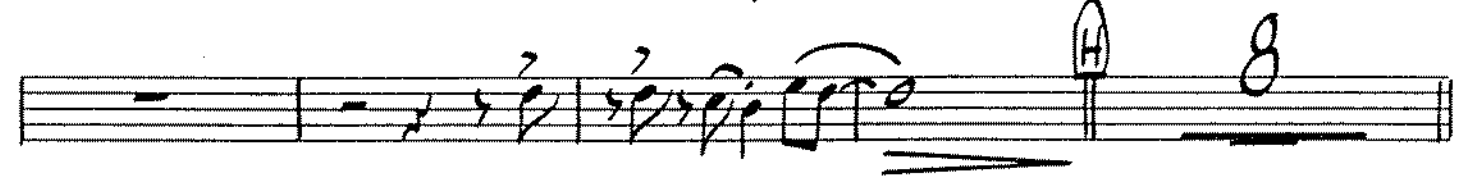

J 3

K 7

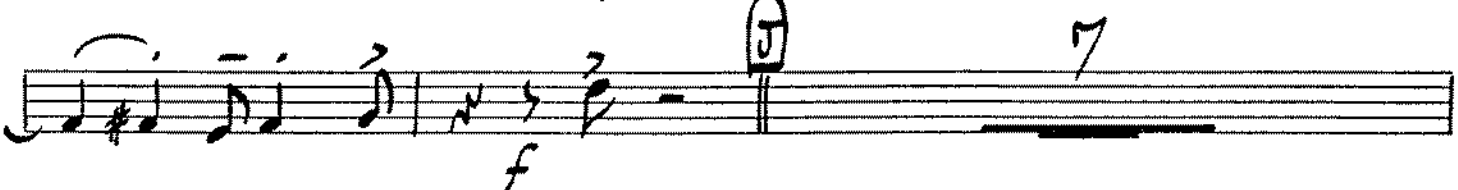

L 3

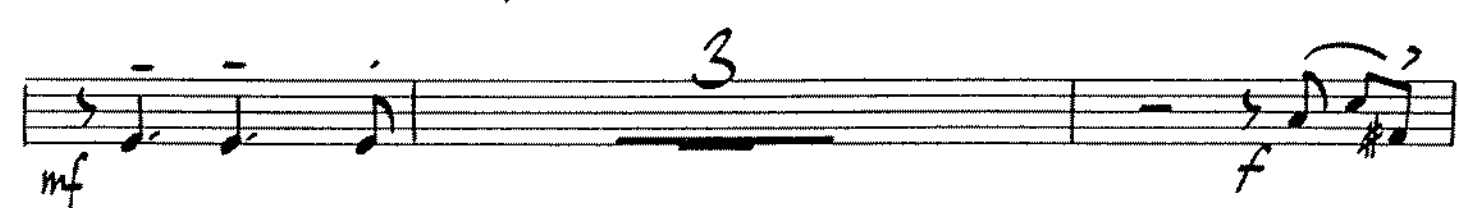

M

# GIVE ME THE SIMPLE LIFE

1<sup>ST</sup> TROMBONE

LYRIC BY HARRY RUBY  
MUSIC BY RUBE BLOOM  
ARRANGED BY DAVE WOLPE

SWING (♩ = 138)

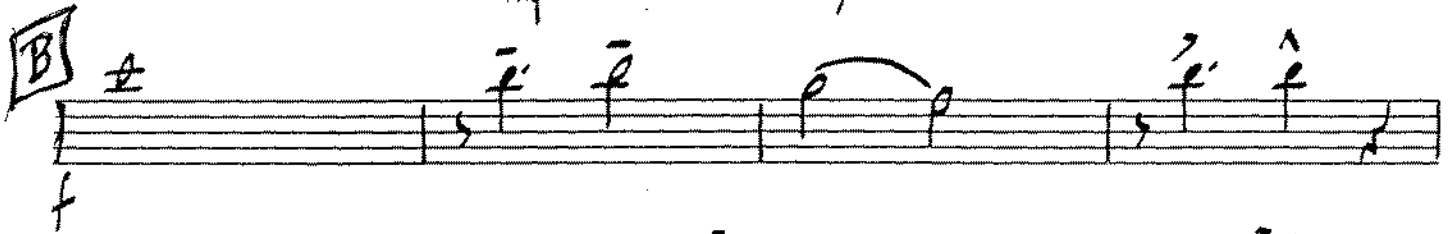
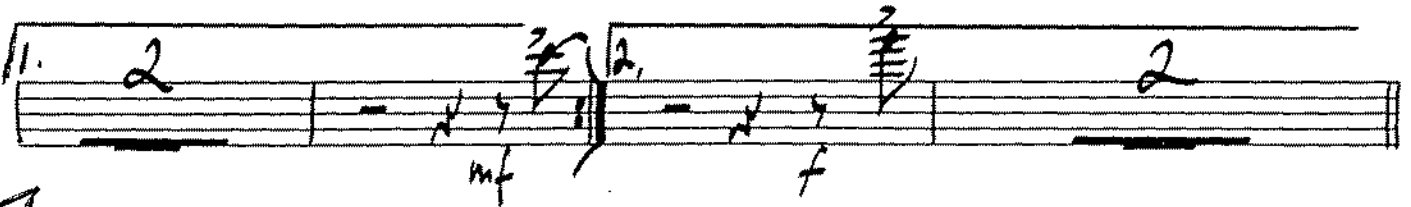
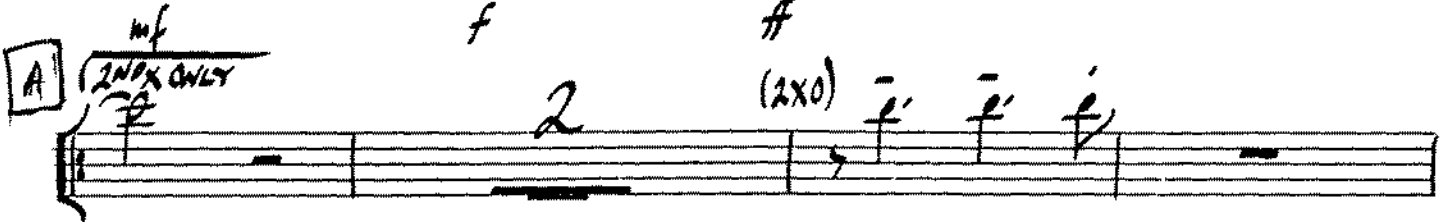

1<sup>ST</sup> TROMBONE

"SIMPLE LIFE"

15

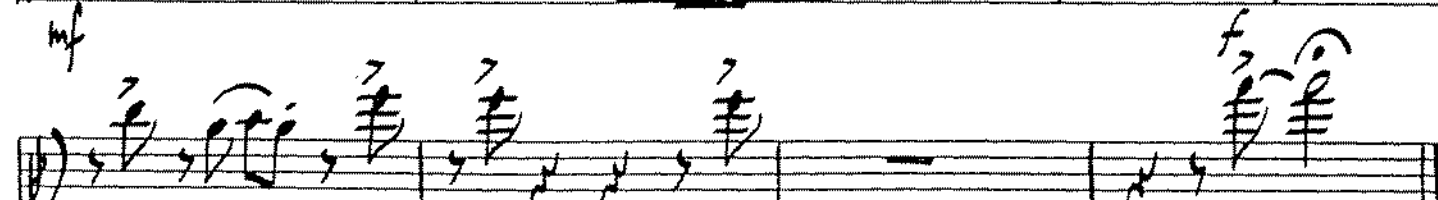
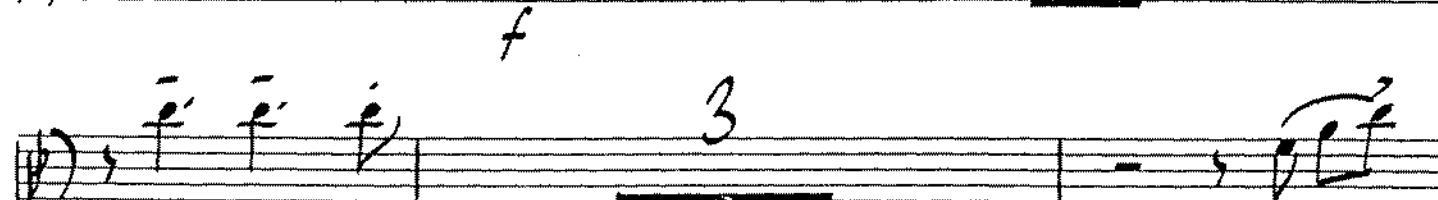
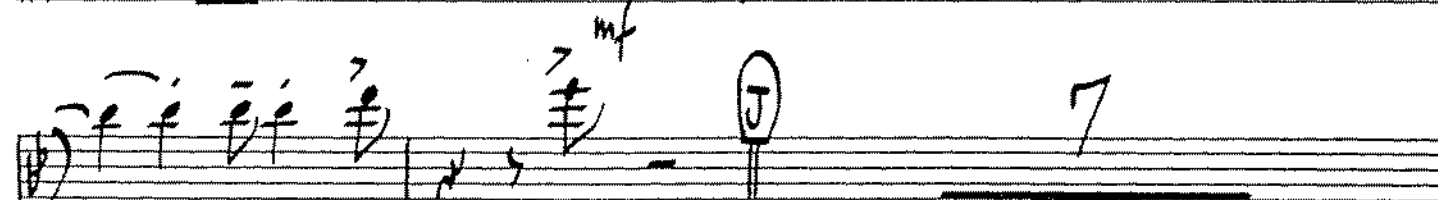
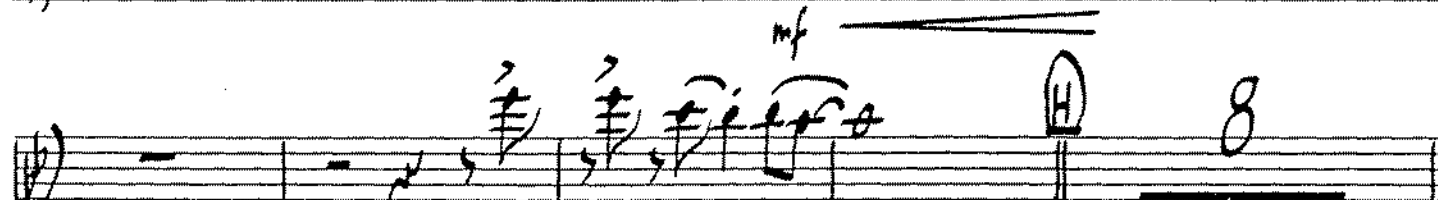
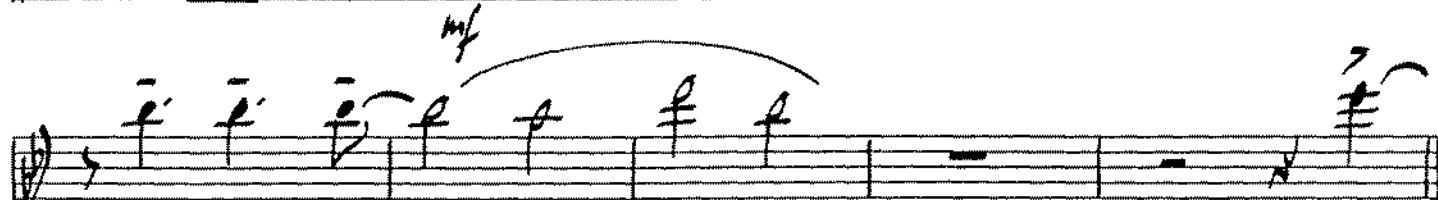
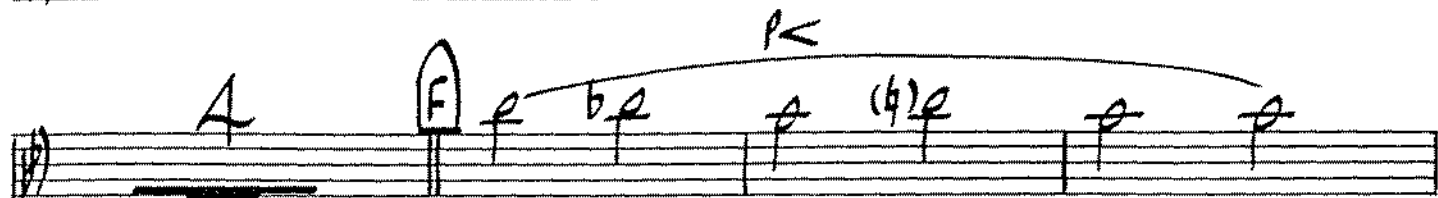
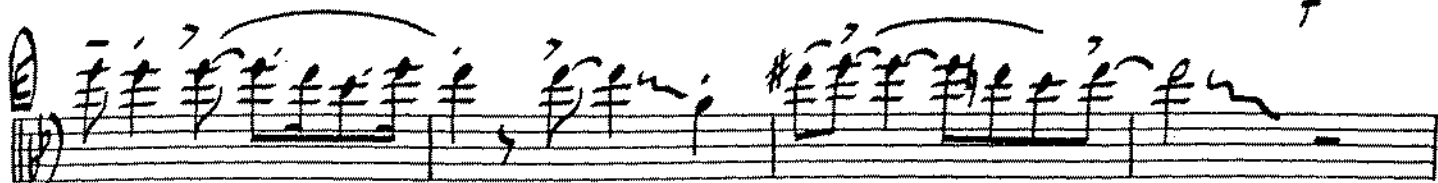
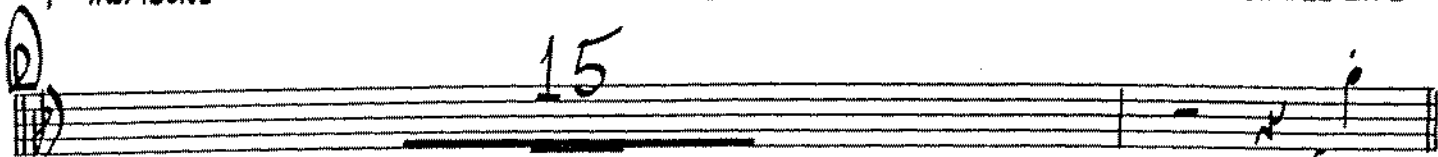

# GIVE ME THE SIMPLE LIFE

2ND TROMBONE

LYRIC BY HARRY RUBY  
MUSIC BY RUGE BLOOM  
ARRANGED BY DAVE WOLPE

SWING (♩ = 138)

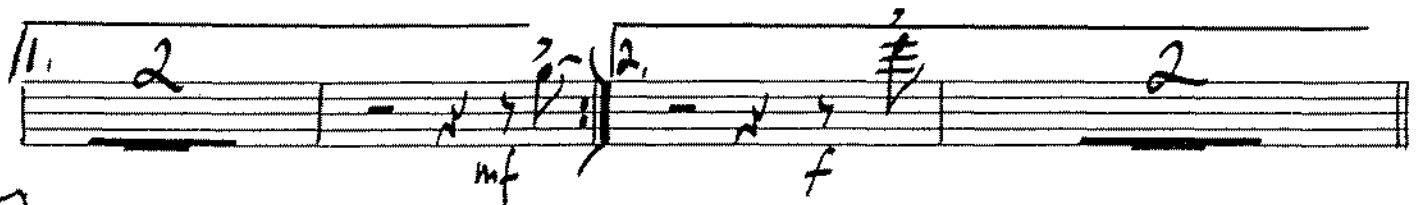
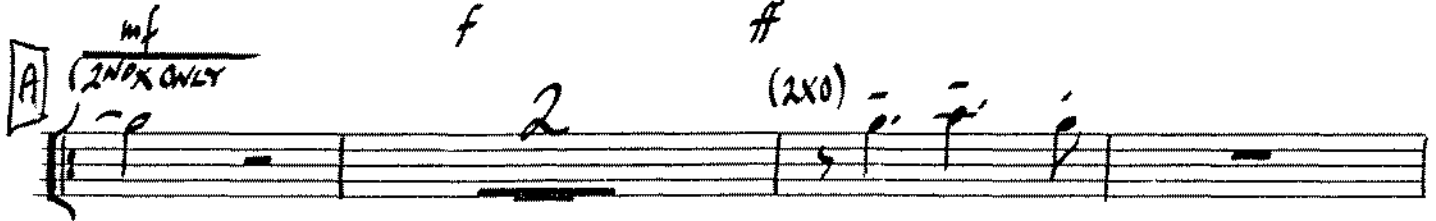
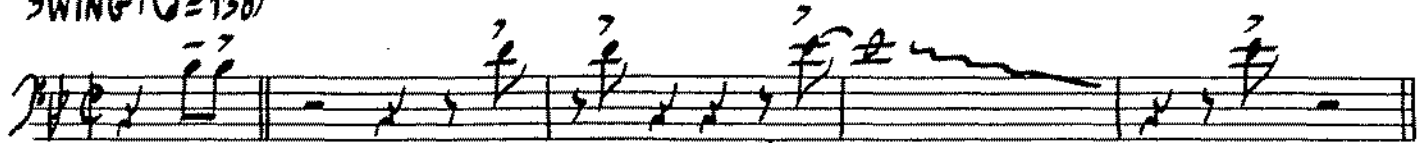

15

A

F

mf

♯

G

mf

♯

H

8

I

3

mf

J

7

f

K

3

mf

L

f

# GIVE ME THE SIMPLE LIFE

3RD TROMBONE

LYRIC BY HARRY RUBY  
MUSIC BY RUBE BLOOM  
ARRANGED BY DAVE WOLPE

SWING (♩ = 138)

3RD TROMBONE

"SIMPLE LIFE"

15

*f*

*mf*

*p*

*mf*

*f*

*f*

*mf*

*f*

*mf*

*f*

# GIVE ME THE SIMPLE LIFE

BASS TROMBONE

LYRIC BY HARRY RUBY  
MUSIC BY RUGE BLOOM  
ARRANGED BY DAVE WOLFE

SWING (♩ = 138)

**A** *mf*  
(2ND X ONLY)

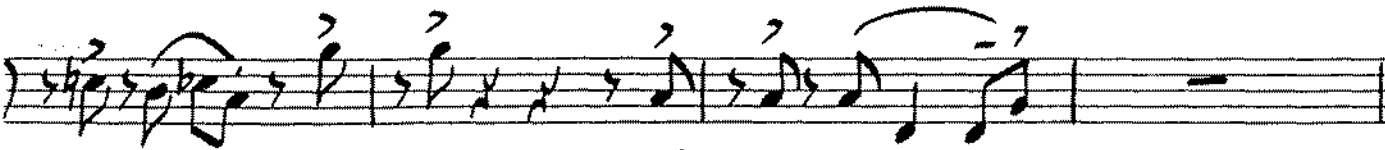
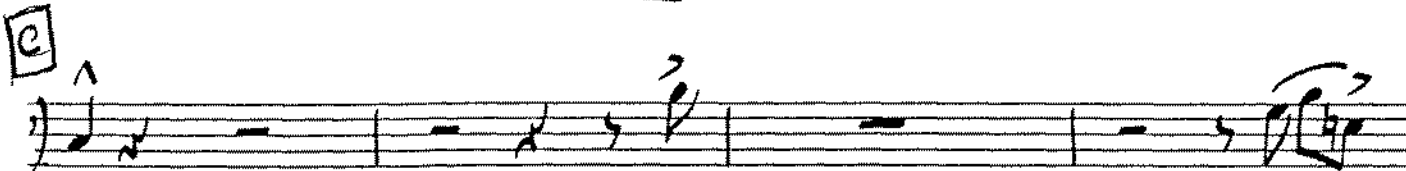
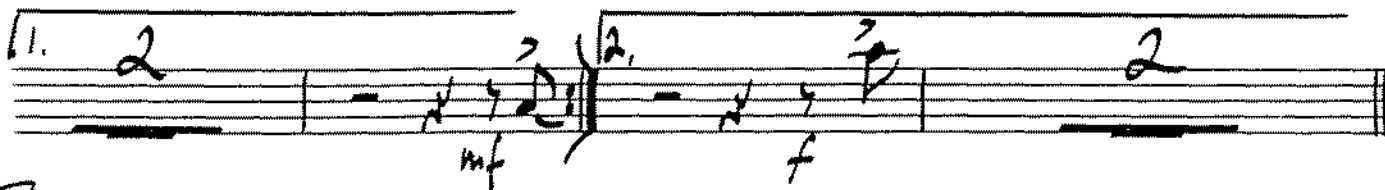

BASS TROMBONE

"SIMPLE LIFE"

# GIVE ME THE SIMPLE LIFE

PIANO

LYRIC BY HARRY RUBY  
MUSIC BY RUBE BLOOM  
ARRANGED BY DAVE WOLFE

SWING (♩ = 138)

Chords:  $E_m7(b9)$ ,  $E_b m6$ ,  $Bb/D$ ,  $G_m7$ ,  $C_m7$ ,  $F^9$ ,  $C_m7$

Dynamics: *mf*, *f*, *mf*

A

Chords:  $C_m7$ ,  $F^7$ ,  $D_m7$ ,  $G+7$ ,  $G^7$ ,  $C_m7$ ,  $D^7$ ,  $G_m7$ ,  $Bb^7$

Chords:  $E_m7(b9)$ ,  $E_b m6$ , 1.  $Bb/D$ ,  $G_m7$ ,  $C_m7$ ,  $D_m7$ ,  $G^7$ ,  $C_m7$ ,  $F^7$ ,  $C_m7$

Chords: 2.  $Bb/D$ ,  $G_m7$ ,  $C_m7$ ,  $F^7$ ,  $F^{13}$ ,  $Bb$ , B)  $C_m7$ ,  $F^9$ ,  $BbMA$ ,  $G_m7$

Dynamics: *mf*

Chords: Cm7, F9, GbMA, Bb6, Am7(b5), D7(b9), Gm7, C9

Chords: F13, Cm7, F7, Dm7, G+7, G7, Cm7, D7, Gm7, Bb13

Chords: Em7(b5), Eb6, Bb/D, Gm7, Cm7, F9, F7(b9), Bb6(9)

Chords: Cm7, F9, Dm7, G7(b9), Cm7, D7, Gm7, Bb7

*mf*

Chords: Em7(b5), Eb6, Bb/D, Gm7, Cm7, Dm7, G7, Cm7, F7, Cm7

Chords: F7(b9), Dm7, G7(b9), Cm7, D7, Gm7, Bb7

Chords: Em7(b5), Eb6, Bb/D, Gm7, Cm7, F7, Bb

PIANO

- 3 -

"SIMPLE LIFE"

**E**

Chords: Cm<sup>7</sup> F<sup>9</sup> BbMA<sup>7</sup> Gm<sup>7</sup> Bm<sup>7</sup> Cm<sup>7</sup> Cm<sup>7</sup>/F BbMA<sup>7</sup>

Dynamic: *f*

**F**

Chords: Cm<sup>7</sup> F+<sup>7</sup> Dm<sup>7</sup> G7(b9) Cm<sup>7</sup> D7(b9) Gm<sup>7</sup> Bb9

Chords: Em<sup>7</sup>(b5) Eb<sup>b</sup> Bb6(9)/D Gm<sup>7</sup> Cm<sup>7</sup> F<sup>7</sup> Bb Cm<sup>7</sup>

Dynamic: *ff*

**G**

Chords: Cm<sup>7</sup> F<sup>7</sup> Dm<sup>7</sup> Dm<sup>7</sup> (Solo) D<sup>7</sup> Gm<sup>7</sup> Bb9

Dynamic: *mf*

# GIVE ME THE SIMPLE LIFE

LYRIC BY HARRY RUBY  
MUSIC BY RUBE BLOOM  
ARRANGED BY DAVE WOLPE

## GUITAR

(SWING) (♩ = 138)

Em7(b5) Eb6 Bb/D Gm7 Cm7 F9 Cm7

mf

**A** Cm7 F7 Dm7 G+7 G7 Cm7 D7 Gm7 Bb7

Em7(b5) Eb6 1. Bb/D Gm7 Cm7 Dm7 G7 Cm7 F7 Cm7

2. Bb/D Gm7 Cm7 F7 F13 Bb **B** Cm7 F9 BbMA7 Gm7

Cm7 F9 BbMA7 Bb6 Am7(b5) D7(b9) Gm7 C9

**C** F13 Cm7 F7 Dm7 G+7 G7 Cm7 D7 Gm7 Bb13

Em7(b5) Eb6 Bb/D Gm7 Cm7 F9 F7(b9) Bb6(9)

**D**  $Cm^7$   $F^9$   $Dm^7$   $G^7(b9)$   $Cm^7$   $D^7$   $Gm^7$   $Bb^7$

*mf*  $Em^7(b5)$   $Ebm^6$   $Bb/D$   $Gm^7$   $Cm^7$   $Dm^7$   $G^7$   $Cm^7$   $F^7$   $Cm^7$

$F^7(b9)$   $Dm^7$   $G^7(b9)$   $Cm^7$   $D^7$   $Gm^7$   $Bb^7$

$Em^7(b5)$   $Ebm^6$   $Bb/D$   $Gm^7$   $Cm^7$   $F^7$   $Bb$

**E**  $Cm^7$   $F^9$   $BbMA^7$   $Gm^7$   $Bm^7$   $Cm^7$   $Cm^7/F$   $BbMA^7$

*f*  $A7(b5)$   $D7(b9)$   $Gm^7$   $C^9$   $F^7$

**F**  $Cm^7$   $F^7$   $Dm^7$   $G^7(b9)$   $Cm^7$   $D^7(b9)$   $Gm^7$   $Bb^9$

$Em^7(b5)$   $Ebm^6$   $Bb^6(9)/D$   $Gm^7$   $Cm^7$   $F^7$   $Bb$   $Cm^7$

**G**  $Cm^7$   $F^7$   $Dm^7$   $Dm^7$   $Cm^7$   $D^7$   $Gm^7$   $Bb^9$  *ff*

$Em^7(b5)$   $Ebm^6$   $Bb/D$   $Gm^7$   $Cm^7$   $Dm^7$   $G^7$   $Cm^7$   $F^9$

# GIVE ME THE SIMPLE LIFE

LYRIC BY HARRY RUBY  
MUSIC BY RUBE BLOOM  
ARRANGED BY DAVE WOLFE

## BASS

(SWING) (♩ = 138)

**D**

*mf*

Chords: Cm7, F9, Dm7, G7(b9), Cm7, D7, Gm7, Bb7

Chords: Em7(b5), Eb6, Bb/D, Gm7, Cm7, Dm7, G7, Cm7, F7

Chords: Cm7, D7, Gm7, Bb7

Chords: Em7(b5), Eb6, Bb/D, Gm7, Cm7, F7, Bb

**E**

*c*

Chords: Am7(b5), D7(b9), Gm7, C9, F7

**F**

Chords: Cm7, F7, Dm7, G7(b9), Cm7, D7(b9), Gm7, Bb9

Chords: Em7(b5), Eb6, Bb/D, Gm7, Cm7, F7, Bb

**G**

*mf*

# GIVE ME THE SIMPLE LIFE

LYRIC BY HARRY RUBY  
MUSIC BY RUBE BLOOM  
ARRANGED BY DAVE WOLFE

## DRUMS

(SWING) (♩ = 138)

Key elements of the notation include:

- Tempo and Style:** (SWING) (♩ = 138)
- Drum Sounds:** Rim (RIM), Kick (K), Snare (S), and Cymbal (C) are indicated with letters and symbols.
- Performance Instructions:** (TIME), (SOLO), and dynamics like *mf* (mezzo-forte) are present.
- Section Markers:** Circled letters A, B, and C mark different sections of the drum part.

DRUMS

"SIMPLE LIFE"

D

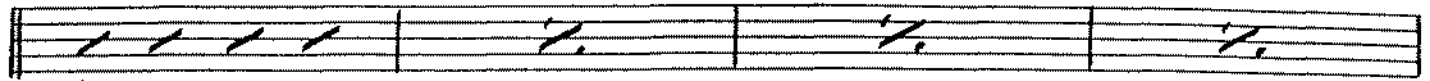

mf

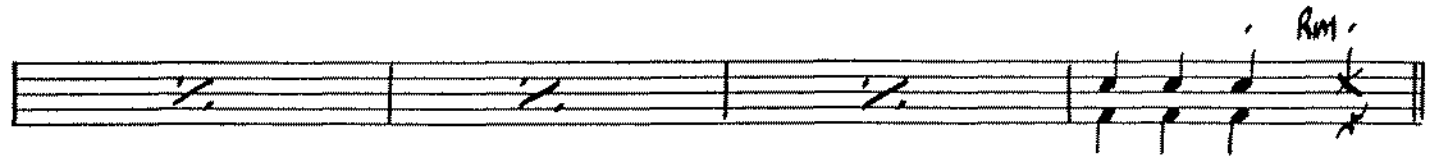
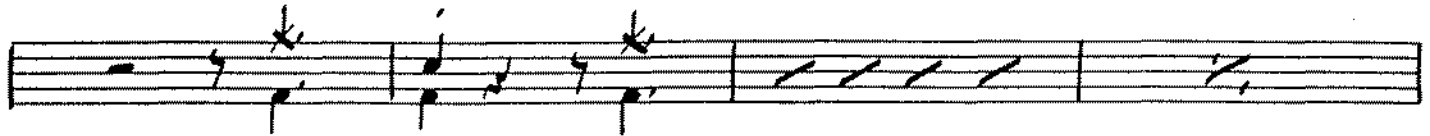
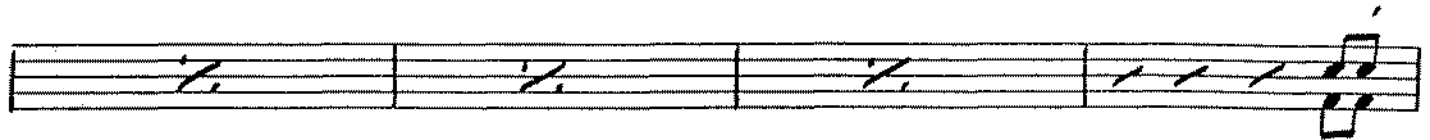

Rim.

E

f

p

F

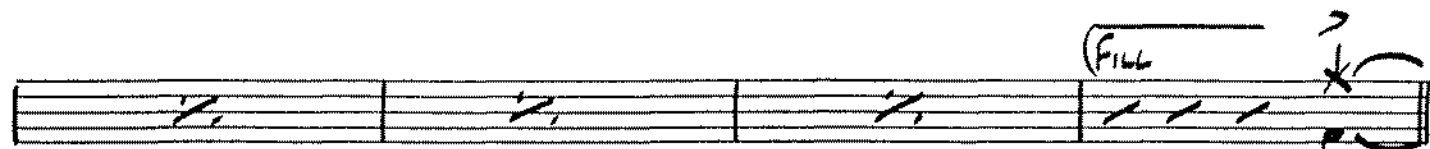
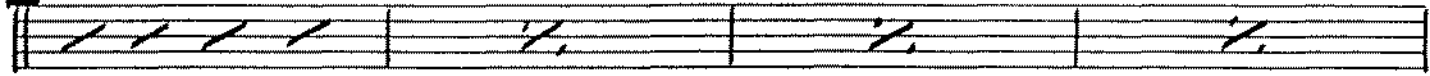

Fill

ff

G

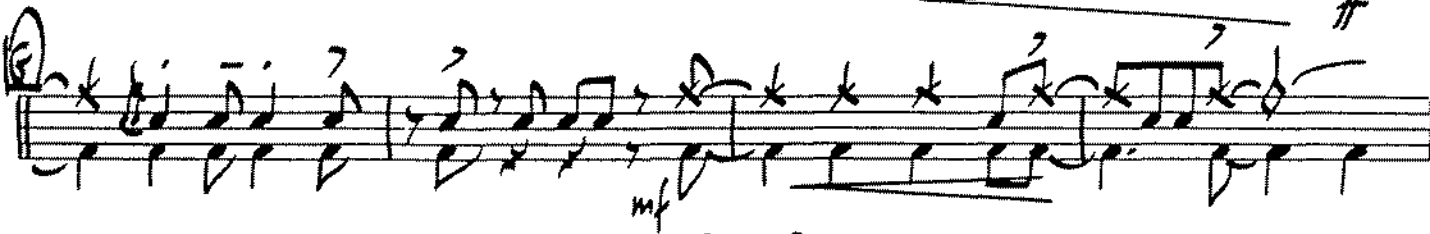

mf

ff

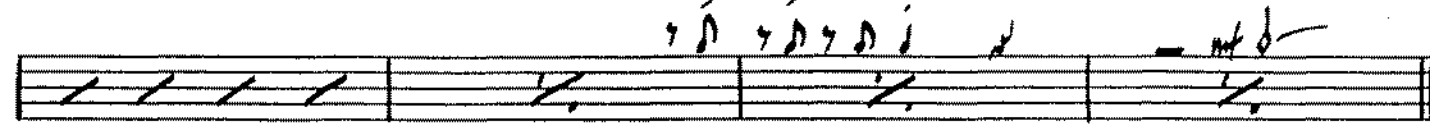

mf